

SEE INSERT "A"

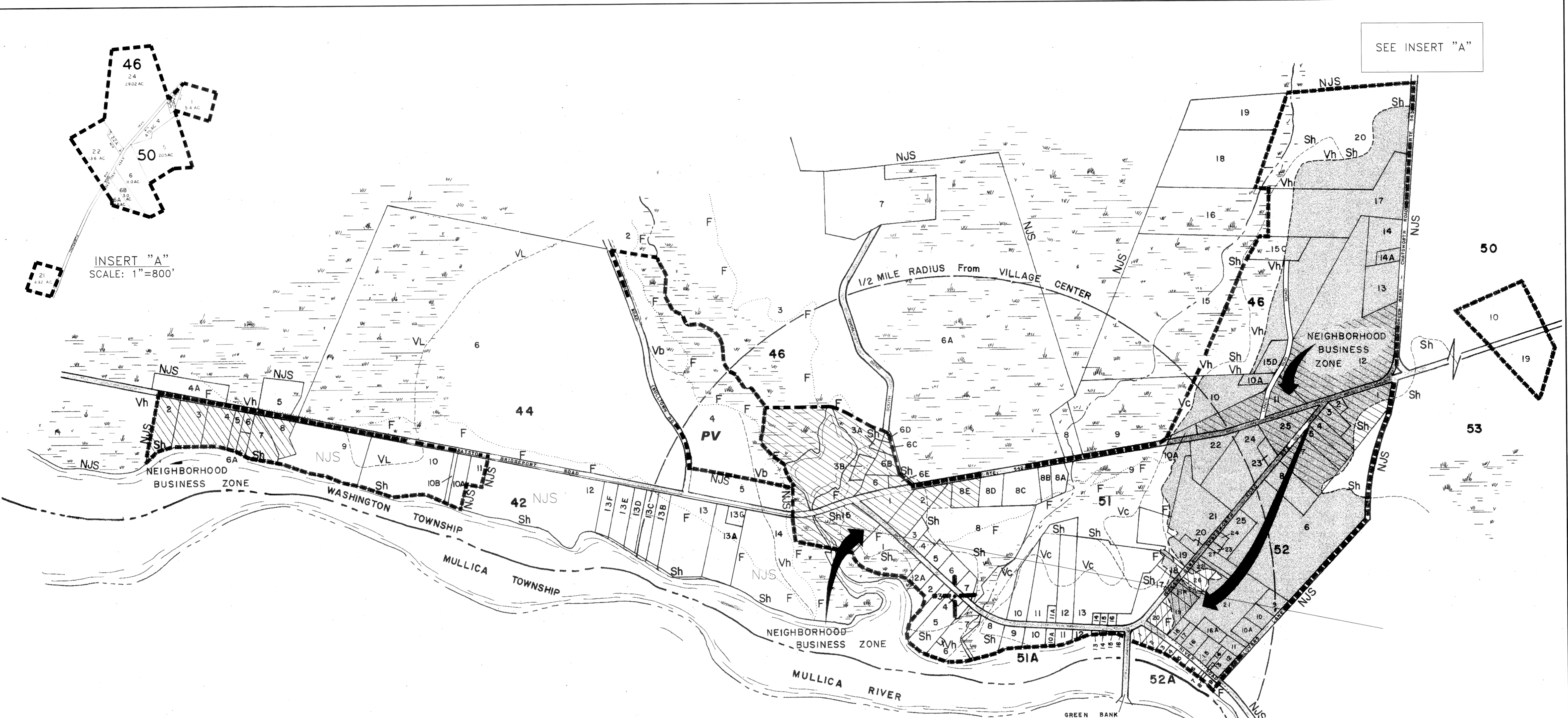
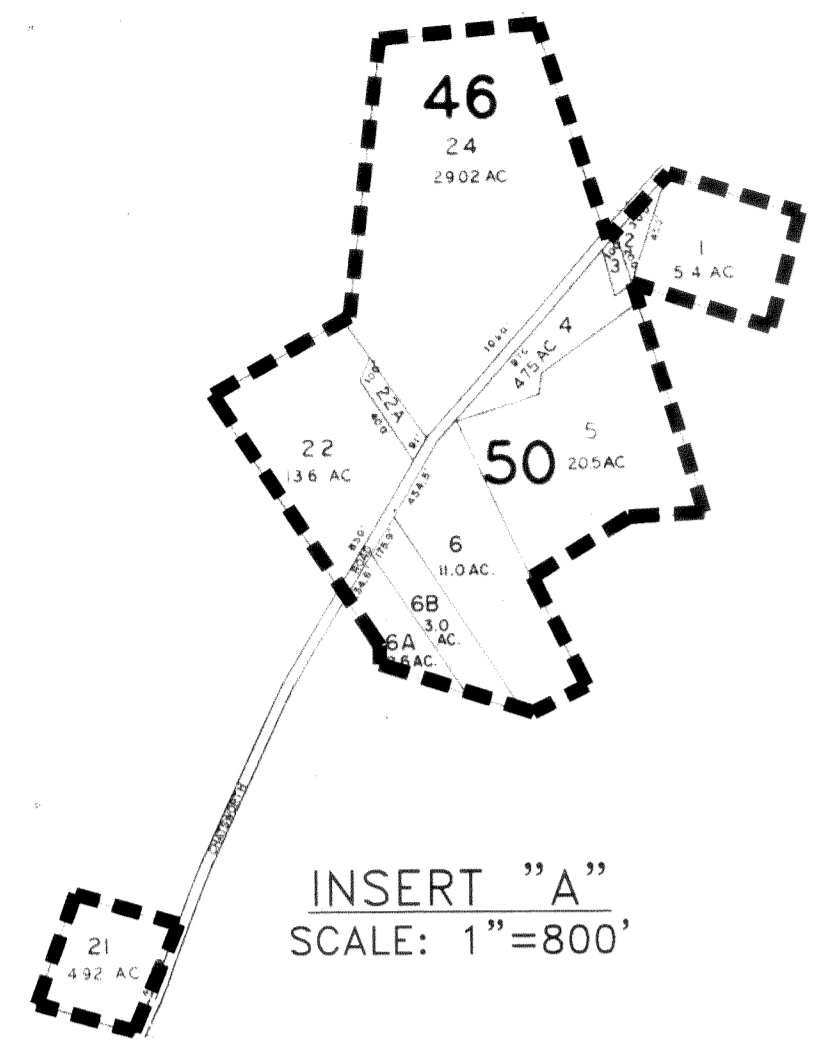

NOTES

- Sources of Information
- Pinelands Comprehensive Master Plan
 - Vegetation Areas
 - Land Use Limitation Guidelines
 - U.S.G.S. Quadrangle Sheets (7-1/2')
 - Swampy Areas
 - Physical Features
 - Washington Township Tax Map
 - Block & Lot Designations
 - Road Alignment & Width
 - Washington Township Tax Assessor Field Book
 - Land Uses
 - Land Owners
 - Burlington County Soils Survey
 - Soil Classifications
 - Washington Township Flood Insurance Rate Map
 - Flood Hazard Areas

LEGEND

- 35 Block No.
- 19 Lot No.
- Area with no land use limitations
- Flood Plain Boundary
- Letter on side with limitation
- Soil or vegetation boundary
- Pinelands Village Border
- Pinelands Village Center (Township Hall)
- Vegetation Limitations (V)
 - Va - Agricultural Land
 - Vb - Bog
 - Vc - Cedar Swamp
 - Vh - Hardwood Swamp
 - Vl - Pitch Pine Lowland Forest
 - Vm - Marsh
- Soil Limitations (S)
 - Sh - High Water Table (Less than 5')
 - St - Possible High Water Table (Includes 5')
- Flood Hazard Area (F)
- State Owned Land (NJS)

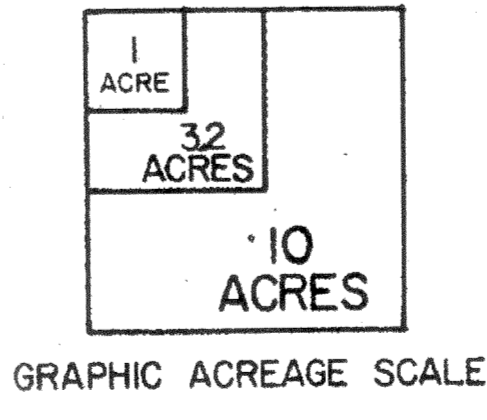
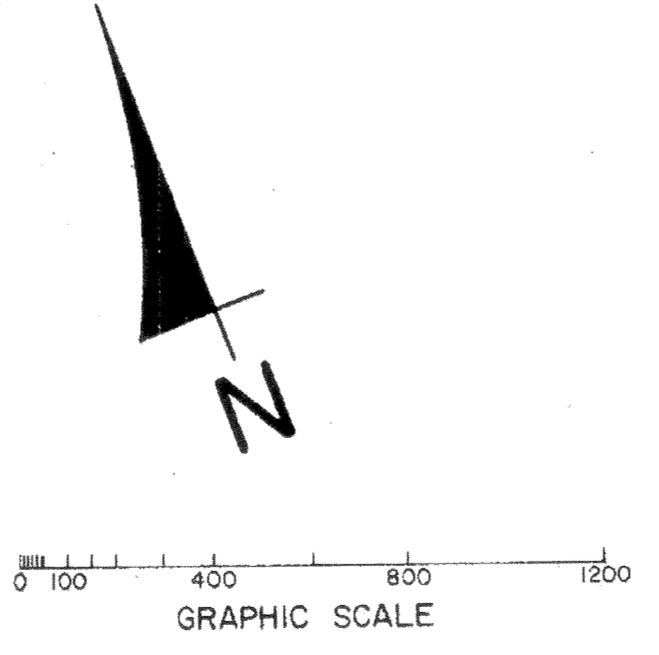

06-14-05	REQUIRED UPDATES
02-02-05	REQUIRED UPDATES
DATE	REVISION
KRIS KLUK, PH.D., P.E.	
	DATE: December 03, 2003
	NJ Professional Engineer No. 34089

DETAILED VILLAGE ZONING MAP
 VILLAGE OF GREEN BANK
 PINELANDS VILLAGE BOUNDARY MAP
 WASHINGTON TOWNSHIP
 BURLINGTON COUNTY, NEW JERSEY

KLUK CONSULTANTS
 2 EASTWICK DRIVE, UNIT #202
 GIBBSBORO, NEW JERSEY 08026
 TEL. (856) 566-0013, FAX (856) 346-1340
 DATE: 12/03/03 SCALE: AS SHOWN DRAWN BY: B.V.M. SHEET NO.: 2 of 4